

ABELL SURVEYING & MAPPING

1140 SEQUOIA STREET • DELAVAN, WISCONSIN 53115
262-728-6737

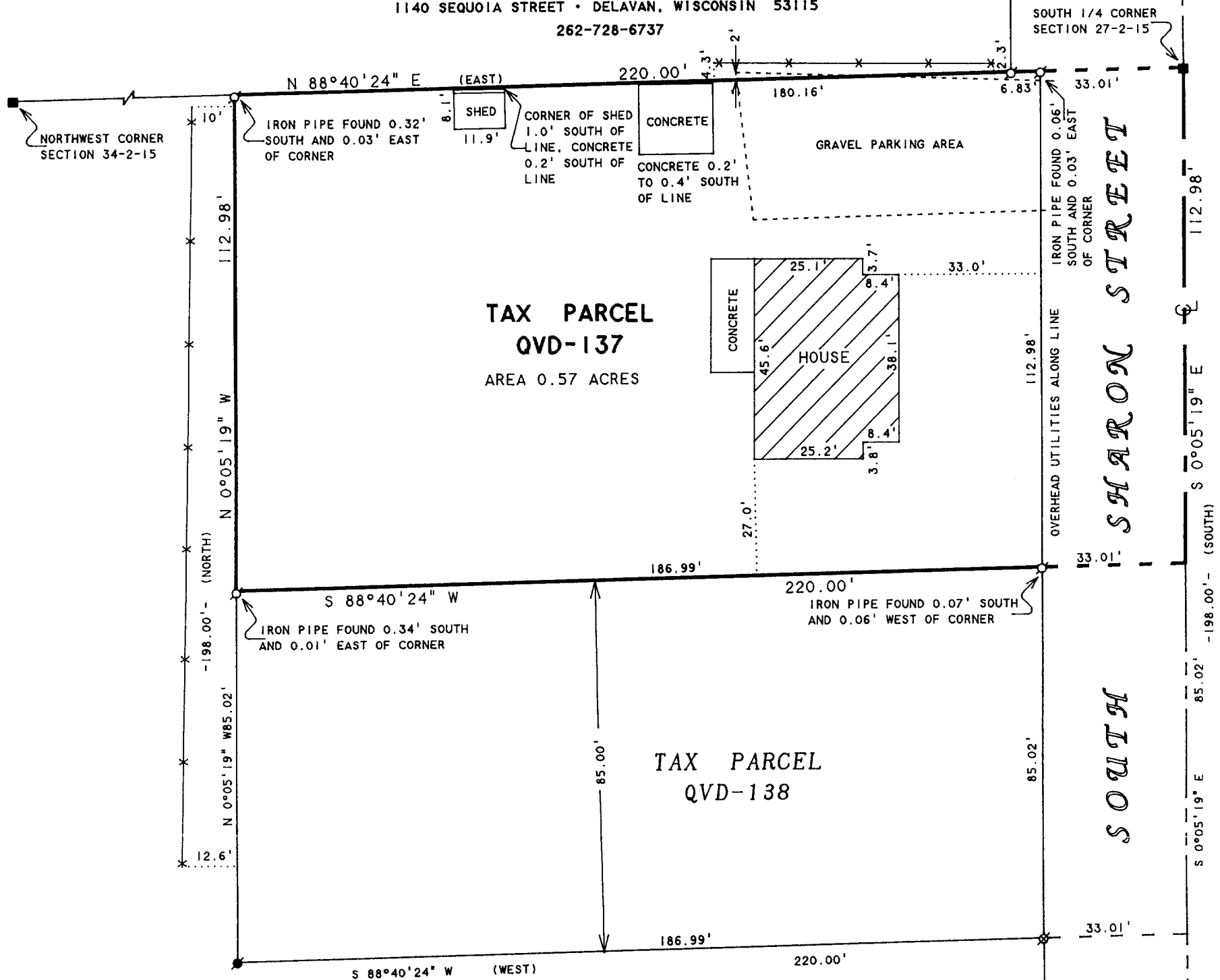

PLAT OF SURVEY OF

A PARCEL OF LAND LOCATED IN THE NORTHWEST 1/4 OF SECTION 34, T2N, R15E, VILLAGE OF DARIEN, WALWORTH COUNTY, WISCONSIN AND DESCRIBED AS FOLLOWS: BEGINNING AT THE CENTER OF THE SOUTH LINE OF SECTION 27, T2N, R15E, RUNNING THENCE SOUTH IN THE CENTER OF THE HIGHWAY 12 RODS; THENCE WEST 13 1/3 RODS; THENCE NORTH 12 RODS; THENCE EAST 13 1/3 RODS TO THE CENTER OF THE HIGHWAY AND THE PLACE OF BEGINNING. EXCEPTING THE SOUTH 85 FEET THEREOF.

NOTE: BEARINGS ARE REFERENCED TO EXISTING SURVEY RECORDS.

N



SCALE 1"=30'

LEGEND

- -IRON PIPE FOUND
- -IRON ROD FOUND
- -CONCRETE MONUMENT FOUND
- ⊗ -PK NAIL FOUND
- X— -WIRE FENCE
- () -RECORDED AS

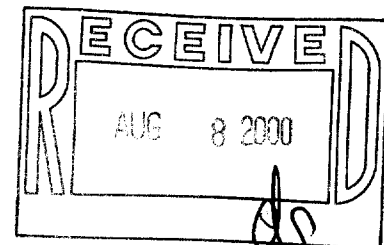

I, DAVID F. ABELL, DO HEREBY CERTIFY THAT I HAVE SURVEYED THE PROPERTY HEREON DESCRIBED ACCORDING TO THE OFFICIAL RECORDS AND THAT THE PLAT HEREON IS A CORRECT REPRESENTATION OF THE PROPERTY LINES TO THE BEST OF MY KNOWLEDGE AND BELIEF.

David F. Abell

DAVID F. ABELL
WISCONSIN REGISTERED LAND SURVEYOR, S-1596

ORDERED BY: DONALD LENZ
10267 HUNTER ROAD
CAPRON, IL 61012-9624

July 10, 2000

DATE: JOB NUMBER - 00087
NOTE: THIS IS NOT A CERTIFIED COPY UNLESS SEALED.

QVD-137

001-416